Furniture Catalog

MUJI
無印良品

DELIVERY FEES

First three items	$ 90
Each item thereafter	$ 30

DELIVERY AREA

Most products in this leaflet can be delivered to limited areas in California. No weekend deliveries.
We apologize for any inconveniences. Please ask our staff for more details.

REGARDING LARGE PACKAGE (FOR BED FRAME AND MATTRESS)

Please check the EXAMPLE OF LARGE PACKAGE SIZE to see if the package can go through places such as hallways, stairways, and doorways, before purchasing the item.
Please check the beams, lighting fixtures on the ceiling and other furniture in places where the item will be brought through.
Our store still charges for the delivery fee in the event that package doesn't go through the passage and the item is returned to the store.

EXAMPLE OF LARGE PACKAGE SIZE	
POCKET COIL MATTRESS WITH LEGS SINGLE SIZE	39.4"w x 78.3"d x 12.2"h
POCKET COIL MATTRESS WITH LEGS DOUBLE SIZE	55.9"w x 78.3"d x 12.2"h
POCKET COIL SPRING MATTRESS DOUBLE SIZE	63.4"w x 77.2"d x 7.9"h

RETURN / EXCHANGE POLICY

- Merchandise may be returned or exchanged at the store where it was purchased within 30 days of purchase with a receipt.
- The returned merchandise must be in new and unused condition, and in the original packaging. No returns, refunds, exchanges, or credits will be issued without a receipt. Refunds will be issued in the original tender for the price paid. For purchase by traveler's check, cash back will be given.
- Non-returnable merchandise include but are not limited to the following: Personal care/use, table/kitchenware, health and beauty, bedding and underwear.
- Return/Exchange merchandise must be in the original condition with the original package and tags.
- Clothing that is unworn with tags and receipt can be returned and exchanged.
- MUJI reserves the right to deny any return/exchange based on the condition of the merchandise.
- Shipping charges are not refunded.
- No RETURNS on sale items.

CALIFORNIA STORE

MUJI SOMA
540 9th Street
San Francisco, CA 94103
tel: 415.694.5981

MUJI HOLLYWOOD
7021 Hollywood Boulevard
Los Angeles, CA 90028
tel: 323.785.2013

MUJI STANFORD
850 Stanford Shopping Center
Palo Alto, CA 94304
tel: 650.433.3256

MUJI SAN JOSE
170 S. Market Street, Suite 120
San Jose, CA 95113
tel: 408.200.7818

MUJI SANTA MONICA
2936 Main Street
Santa Monica, CA 90405
tel: 310.566.8345

MUJI SANTA ANITA
400 S. Baldwin Ave
Arcadia, CA 91007
tel: 626.461.0150

© 2017 MUJI U.S.A. LIMITED All Rights Reserved

www.muji.com/us

All product and price information may be subject to change. Any dimensions quoted are for guidance only. Prices and product details should be checked at one of our USA stores before making or requesting any purchases. All products are subject to availability.

V08112017

Pocket Coil Mattress with Legs

POCKET COIL MATTRESS WITH LEGS

The double cushioning effect of the mattress and the wood springs helps reduce the load on the back and hips. Use it as a sofa or as a bed, the decision is yours.

POCKET COIL MATTRESS WITH LEGS

SINGLE SIZE W 38.5” x D 77.9” x H 10.2” **$ 399.00**
Packaged: W 38.5” x D 78.3” x H10.6”
Weight: 79lbs. Number of springs: 510
JAN# 38363521

DOUBLE SIZE W 55.1” x D 77.9” x H10.2” **$ 599.00**
Packaged: W 55.9” x D 78.3” x H 10.6”
Weight: 108lbs. Number of springs: 720
JAN# 38363545

*Legs come in different sizes and colors. Please ask a store staff for more information
Legs - H10.2”: Brown 5296989 / Natural 5296972

** Ventilate the mattress as needed to avoid the growth of mold.
** Please check the box size of this item to make sure that the package will fit through stairwells and doorways.

Body Fit Cushion

BODY FIT CUSHION

BODY FIT CUSHION

BODY	21.65"w x 21.65"d x 14.96"h	**$ 150.00**
COVER (Navy Denim/ Hickory Denim)	21.65"w x 21.65"d x 14.96"h	**$ 50.00**
COVER (Navy/ Dark Brown/ Charcoal Gray/ Gray Beige/ Coral Pink)	21.65"w x 21.65"d x 14.96"h	**$ 40.00**

Its squared off shape offers greater support by keeping cushioning where it's needed most. Microbead filling offers a high degree of softness and support.The small beads also resist crushing over time to offer durability. Removable and washable.

*Body Fit Cushion cover is SOLD SEPERATELY

JAN# BODY: 37244955

COVER: NAVY 37353787 / DARK BROWN 37244962 / CHARCOAL GRAY 37461468 / GRAY BEIGE 37244979 / CORAL PINK 37353770
NAVY DENIM 38307068 / HICKORY DENIM 38307075

Polypropylene Storage Units

POLYPROPYLENE STORAGE UNITS

Made of translucent polypropylene material.This storage system has a simple design and can accommodate various storage items.
It can be placed in the closet, or be displayed as freestanding piece.

Polypropylene Storage Box

PP STORAGE DRAWER / SMALL
Size: 13.3"w x 17.5"d x 6.8"h **$ 18.50**
Maximum load: 11 lb
Maximum stacking: 8
JAN# 15199686 / 18816170

PP STORAGE DRAWER / LARGE
Size: 13.3"w x 17.5"d x 9"h **$ 19.50**
Maximum load: 11 lb
Maximum stacking: 7
JAN# 15527021 / 18816163

PP STORAGE DRAWER / DEEP
Size: 13.3"w x 17.5"d x 11.5"h **$ 21.50**
Maximum load: 11 lb
Maximum stacking: 6
JAN# 15237005 / 18816156

PP CLOTHING DRAWER / SMALL
Size: 15.5"w x 25.5"d x 6.8"h **$ 23.50**
Maximum load: 15.4 lb
Maximum stacking: 8
JAN# 15112104

PP CLOTHING DRAWER / LARGE
Size: 15.5"w x 25.5"d x 9"h **$ 25.50**
Maximum load: 15.4 lb
Maximum stacking: 8
JAN# 15112098

PP CLOTHING DRAWER / DEEP
Size: 15.5"w x 25.5"d x 11.5"h **$ 29.50**
Maximum load: 15.4 lb
Maximum stacking: 6
JAN# 15112081

PP CLOSET CASE WITH DRAWER / SMALL
Size: 17.3"w x 21.5"d x 6.8"h **$ 23.50**
Maximum load: 15.4 lb
Maximum stacking: 8
JAN# 15236640

PP CLOSET CASE WITH DRAWER / LARGE
Size: 17.3"w x 21.5"d x 9"h **$ 25.50**
Maximum load: 15.4 lb
Maximum stacking: 7
JAN# 15199709

PP CLOSET CASE WITH DRAWER / DEEP
Size: 17.3"w x 21.7"d x 11.8"h **$ 29.50**
Maximum load: 15.4 lb
Maximum stacking: 6
JAN# 15199693

Polypropylene Storage Case

PP CASE WITH 2 DRAWERS

Size: 10.2"w x 14.5"d x 4.5"h **$ 22.50**

Maximum load: 3.3 lb
Maximum stacking: 10
JAN# 76748984

PP CASE WITH DRAWER

Size: 10.2"w x 14.5"d x 4.5"h **$ 15.50**

Maximum load: 6.6 lb
Maximum stacking: 10
JAN# 76748977

PP CASE WITH DRAWER / DEEP

Size: 10.2"w x 14.5"d x 6.9"h **$ 18.50**

Maximum load: 8.9 lb / Can store 22 DVDs.
Maximum stacking: 6
JAN# 76749011

PP CASE WITH DRAWER SHALLOW / SLIM

Size: 5.2"w x 14.5"d x 4.5"h **$ 12.50**

Maximum load: 4.4 lb
Maximum stacking: 6
JAN# 76749042

PP CASE WITH DRAWER DEEP / SLIM

Size: 5.2"w x 14.5"d x 7"h **$ 16.50**

Maximum load: 4.4 lb
Maximum stacking: 4 / Can store 20 CDs.
JAN# 76749035

PP CASE WITH 2 DRAWERS / DEEP

Size: 10.2"w x 14.5"d x 6.9"h **$ 28.50**

Maximum load: 4.4 lb / Can store 44 CDs.
Maximum stacking: 6
JAN# 76749028

PP CASE WITH 3 DRAWERS

Size: 10.2"w x 14.5"d x 12.5"h **$ 34.50**

Maximum load: 6.6 lb
Maximum stacking: 3
JAN# 76748991

PP CASE WITH 6 DRAWERS

Size: 10.2"w x 14.5"d x 12.5"h **$ 53.50**

Maximum load: 3.3 lb
Maximum stacking: 3
JAN# 76749004

Polypropylene Additional Drawer

ADDITIONAL PP STORAGE / SHALLOW

Size: 7"w x 15.7"d x 4.3"h **$ 11.50**

Maximum stacking: 10
JAN# 15880171

ADDITIONAL PP STORAGE

Size: 7"w x 15.7"d x 6.7"h **$ 13.50**

Maximum load: 4.4lb
Maximum stacking: 5
JAN# 47721584

*This item can be combined with PP STACKING DRAWER HALF and PP STACKING ADDITIONAL BOX DEEP.
*This Item cannot be disassembled once put together.

ADDITIONAL PP STORAGE / DEEP

Size: 7"w x 15.7"d x 12"h **$ 17.50**

Maximum stacking: 4
JAN# 15880164

Polypropylene Storage Case / Extra Shallow

PP CASE WITH 1 DRAWER / FLAT

Size: 10.2"w x 14.6"d x 3.5"h **$ 13.50**

Maximum load: 4.4lb
Maximum stacking: 13
JAN# 76749066

PP CASE WITH 2 DRAWERS / FLAT

Size: 10.2"w x 14.6"d x 6.5"h **$ 22.50**

Maximum load: 4.4lb
Maximum stacking: 7
JAN# 76749073

Polypropylene Storage Stocker

PP STORAGE SET WITH CASTERS 1

Size: 7"w x 15.7"d x 32.7"h **$ 49.50**

Inside dimensions: (Drawer) approx. 5.1"w × 14"d × 6.7"h
(Deep drawers) approx. 4.9"w × 13.8"d × 10.4"h

Polypropylene (uncolored)

JAN# 15880188

*This item can be combined with PP ADDITIONAL STORAGE

PP STORAGE SET WITH CASTERS 2

Size: 7"w x 15.7"d x 32.7"h **$ 57.50**

Inside dimensions: (Drawer) approx. 5.1"w × 14"d × 6.7"h
(Deep drawers) approx. 4.9"w × 13.8"d × 10.4"h
(Shallow drawers) approx. 5.1"w × 14.2"d × 2.8"h

Polypropylene (uncolored)

JAN# 15880195

*This item can be combined with PP ADDITIONAL STORAGE.

PP STORAGE SET WITH CASTERS 3

Size: 7"w x 15.7"d x 48"h **$ 73.50**

Inside dimensions: (Drawer) approx. 5.1"w × 13.9"d × 6.7"h
(Deep drawers) approx. 4.9"w × 13.8"d × 10.4"h
(Shallow drawers) approx. 5.1"w × 14.1"d × 2.8"h

Polypropylene (uncolored)

JAN# 15880201

*Cannot be disassembled.

PP STORAGE SET WITH CASTERS 4

Size: 7"w x 15.7"d x 48"h **$ 77.50**

Inside dimensions: (Drawer) approx. 5.1"w × 13.9"d × 6.7"h
(Deep drawers) approx. 4.9"w × 13.8"d × 10.4"h
(Shallow drawers) approx. 5.1"w × 14.2"d × 2.8"h

Polypropylene (uncolored)

JAN# 15880218

* Cannot be disassembled

4 STORAGE SET WITH CASTERS

Size: 7"w x 15.7"d x 32.7"h **$ 44.50**

Inside dimensions: (Drawer) approx. 5.1"w × 13.9"d × 6.7"h
(Deep drawers) approx. 4.9"w × 13.9"d × 6.7"h

Polypropylene (uncolored)

JAN# 15521821

*This item can be combined with PP ADDITIONAL STACKING RACK.

Polypropylene Storage Caster

CASTER FOR PP STORAGE

Size: 1.5 - 1.7"h (4pc/set) **$ 5.75**

JAN# 15523788

ITEMS CAN BE USED WITH THE CASTERS:

PP CARRYING BOX DEEP, LARGE & SMALL
PP CARRYING BOX WITH LOCK DEEP, LARGE & SMALL
PP FOLDING CARRYING BOX LARGE
PP STORAGE DRAWER DEEP, LARGE & SMALL
PP STORAGE DRAWER WIDE DEEP, LARGE & SMALL
PP CLOTHING DRAWERS DEEP, LARGE & SMALL
PP CLOSET CASE WITH DRAWERS DEEP, LARGE & SMALL
PP STORAGE SET - ALL TYPES
MDF STORAGE BOX, DRAWER TYPE SHALLOW 6 ROWS W/ CASTER
MDF STORAGE BOX, DRAWER TYPE DEE 4 ROWS W/ CASTER
PP TRASH BIN FOR SORTING TRASH LARGE & SMALL - 45L
PP TRASH BIN
PP CASE WITH DRAWERS - ALL TYPES
PP WAGON STORAGE WITH CASTERS LARGE & SMALL
PP LAUNDRY BASKET
PP DOCUMENT CASE - ALL TYPES

Polypropylene Slip Stopper / Set of 4

STOPPER FOR PP STORAGE 4PCS / SET

Size: SMALL 3/4"h **$ 4.75**
LARGE 1"h

JAN# SMALL 47554908 / LARGE 47554892

ITEMS CAN BE USED WITH THE SMALL STOPPERS:

PP CARRYING BOX DEEP, LARGE & SMALL
PP CARRYING BOX WITH LOCK DEEP, LARGE & SMALL
PP STORAGE SET - ALL TYPES
PP TRASH BIN FOR SORTING TRASH LARGE & SMALL - 45L
PP TRASH BIN
PP CASE WITH DRAWERS - ALL TYPES
PP WAGON STORAGE WITH CASTERS LARGE & SMALL
PP LAUNDRY BASKET
PP DOCUMENT CASE - ALL TYPES

ITEMS CAN BE USED WITH THE LARGE STOPPERS:

PP CARRYING BOX DEEP, LARGE & SMALL
PP STORAGE DRAWER WIDE DEEP, LARGE & SMALL
PP CLOTHING DRAWERS DEEP, LARGE & SMALL
PP CLOSET CASE WITH DRAWERS DEEP, LARGE & SMALL

POLYPROPYLENE STACKER SIZE MODULE

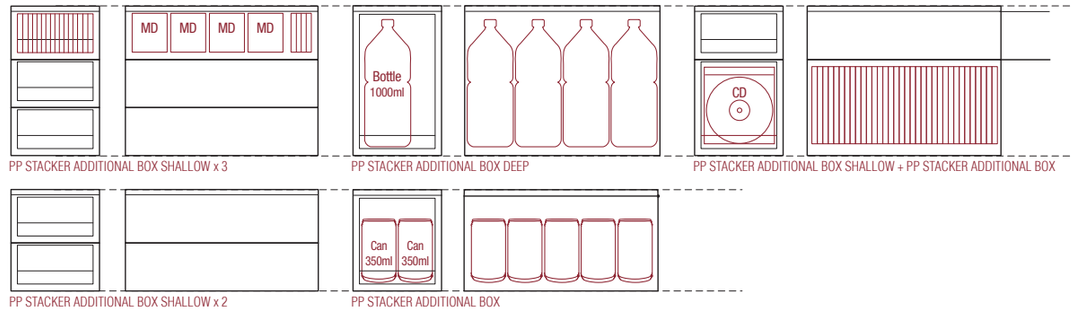

Polypropylene Storage Box / Wide

PP STORAGE DRAWER WIDE / SMALL

Size: 21.5"w x 17.5"d x 6.8"h **$ 32.50**

Maximum load: 6.6 lb

Maximum stacking: 5

JAN# 47266733 / 76331490

PP STORAGE DRAWER WIDE / LARGE

Size: 21.5"w x 17.5"d x 9"h **$ 35.50**

Maximum load: 6.6 lb

Maximum stacking: 5

JAN# 47266740 / 76331483

PP STORAGE DRAWER WIDE / DEEP

Size: 21.5"w x 17.5"d x 11.5"h **$ 36.50**

Maximum load: 5.5 lb

Maximum stacking: 4

JAN# 18182800 / 76331476

Polypropylene Carry Box Foldable

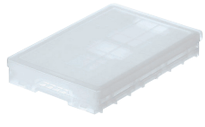

PP FOLDABLE CARRY BOX / SMALL

Size: 14.1"w x 10.1"d x 6.6"h **$ 18.00**

Maximum load: 11 lb

Maximum stacking: 8

JAN# 47686708

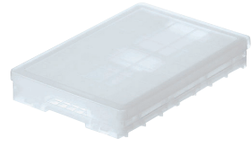

PP FOLDABLE CARRY BOX / LARGE

Size: 14.1"w x 20.1"d x 9.6"h **$ 26.00**

Maximum load: 15 lb

Maximum stacking: 8

JAN# 47686715

Storage box that can be folded for easy carrying and portability. Able to stack up to eight boxes in each size.

Polypropylene Carry Box

PP CARRYING BOX / SMALL

Size: 9.8"w x 14"d x 6.5"h **$ 9.00**

Maximum load: 11 lb

Maximum stacking: 8

JAN# 47686685

PP CARRYING BOX / LARGE

Size: 14"w x 20"d x 6.5"h **$ 13.00**

Maximum load: 15.4 lb

Maximum stacking: 8

JAN# 47686692

PP CARRYING BOX / DEEP

Size: 14"w x 20"d x 12.8"h **$ 18.00**

Maximum load: 19.8 lb

Maximum stacking: 5

JAN# 47807493

Polypropylene Storage Carry Box With Lock

PP CARRYING BOX WITH LOCK / SMALL

Size: 9.8"w x 14.5"d x 6.5"h **$ 12.00**

Maximum load: 15.4 lb

Maximum stacking: 8

JAN# 18723676

PP CARRYING BOX WITH LOCK / LARGE

Size: 14"w x 20.5"d x 6.5"h **$ 16.00**

Maximum load: 15.4 lb

Maximum stacking: 8

JAN# 18723690

PP CARRYING BOX WITH LOCK / DEEP

Size: 14"w x 20.5"d x 12.8"h **$ 20.00**

Maximum load: 19.8 lb

Maximum stacking: 5

JAN# 18723713

PP CARRYING BOX WITH LOCK / SMALL / FLAT

Size: 9.8"w x 14.5"d x 5.7"h **$ 9.00**

Maximum load: 8 lb

Maximum stacking: 14

JAN# 61793016

PP CARRYING BOX WITH LOCK / SMALL / DEEP

Size: 9.8"w x 14.5"d x 12.8"h **$ 15.00**

Maximum load: 17 lb

Maximum stacking: 5

JAN# 61793030

DESKS

PINEWOOD FOLDING TABLE · SMALL

SMALL 31.5”w x 19.7”d x 13.8”h **$ 62.75**

With beautiful grain and natural warm texture. Table also folds, allowing you to store it away and save space.

JAN# Small 18499434

PINEWOOD FOLDING TABLE · LARGE

LARGE 31.5”w x 19.7”d x 27.5”h **$ 82.25**

With beautiful grain and natural warm texture. Table also folds, allowing you to store it away and save space.

JAN# Large 18499441

SIDE FURNITURE

BEECH COAT STAND

18.8”w x 16.5”d x 68.3”h **$ 109.75**

JAN# 61013107

SOLID WOOD FURNITURE

OAK BENCH S

15892365 17.7”w x 11.8”d x 17.3”h **$ 129.50**

OAK BENCH L

15892358 39.3”w x 11.8”d x 17.3”h **$ 159.50**